City of Waconia
Community Gardens

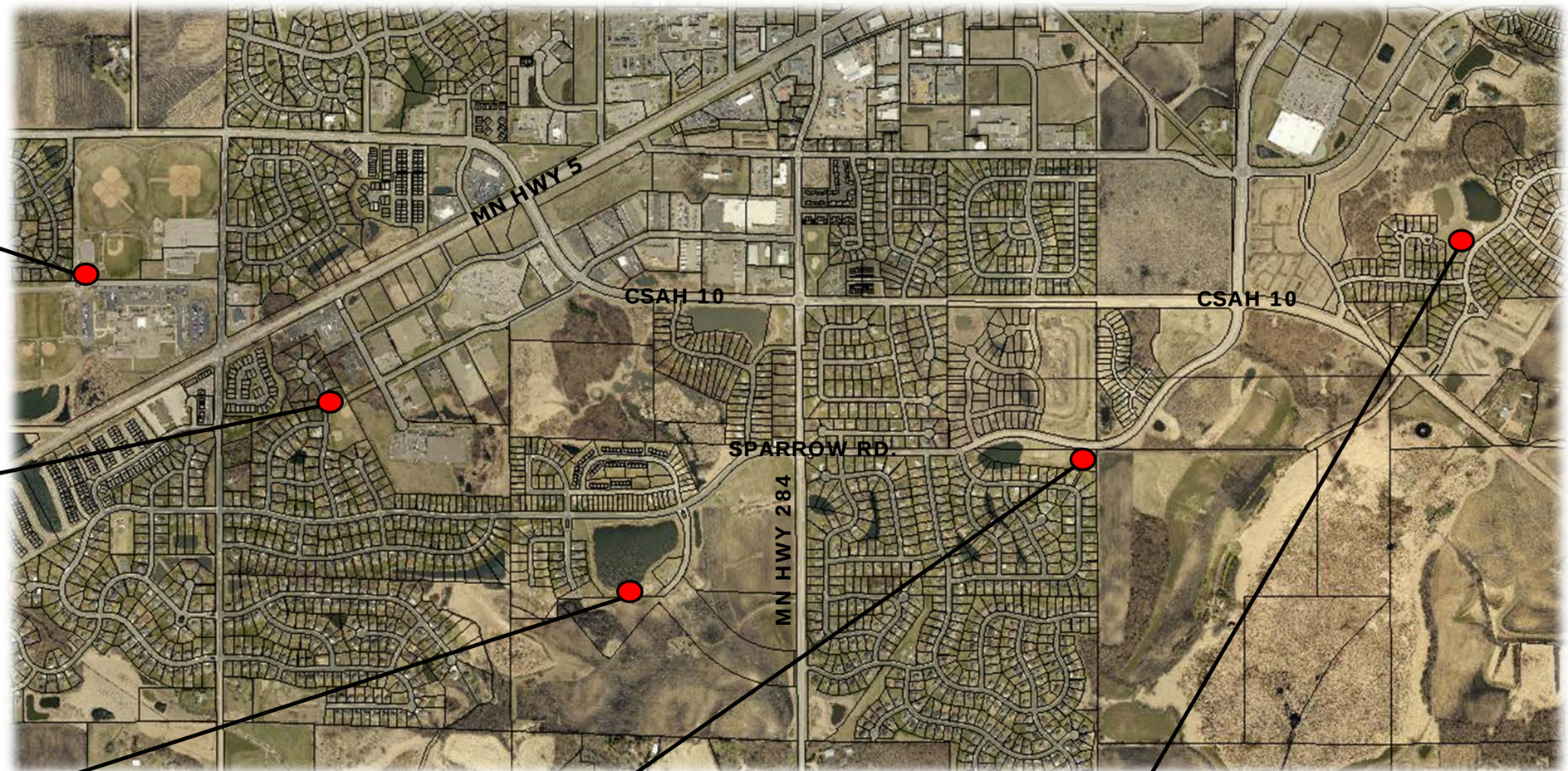

Brook Peterson Park
(22 garden plots)

Bent Creek Park
(8 garden plots)

Waterford Park
(10 garden plots)

Clearwater Mills Park
(20 garden plots)

Interlaken Park
(32 garden plots)

City of Waconia Planning Dept.
12/23/14