

- NOTES:
1. CURB STOP, CLEANOUT AND GATE VALVE SHALL BE PLACED 3' OUTSIDE BUILDING EDGE.
 2. PAY ITEMS FOR SANITARY SERVICE SHALL END AT CLEANOUT.
 3. PAY ITEM FOR WATER SERVICE SHALL END AT CURB STOP.
 4. PAY ITEM FOR FLUSH LINE SHALL END 3' FROM BUILDING EDGE.
 5. PAY ITEM FOR DRAIN TILE SHALL END AT FOOTING PERIMETER.
 6. ALL PIPING, FITTINGS, VALVES, BOXES, CASTINGS, ADAPTERS AND CONNECTIONS TO EXISTING ITEMS OR ITEMS PURCHASED BY CITY BETWEEN WET WELL AND EXISTING REUSE STUB SHALL BE INCLUDED IN LUMP SUM FOR REUSE STATION BUILDING.

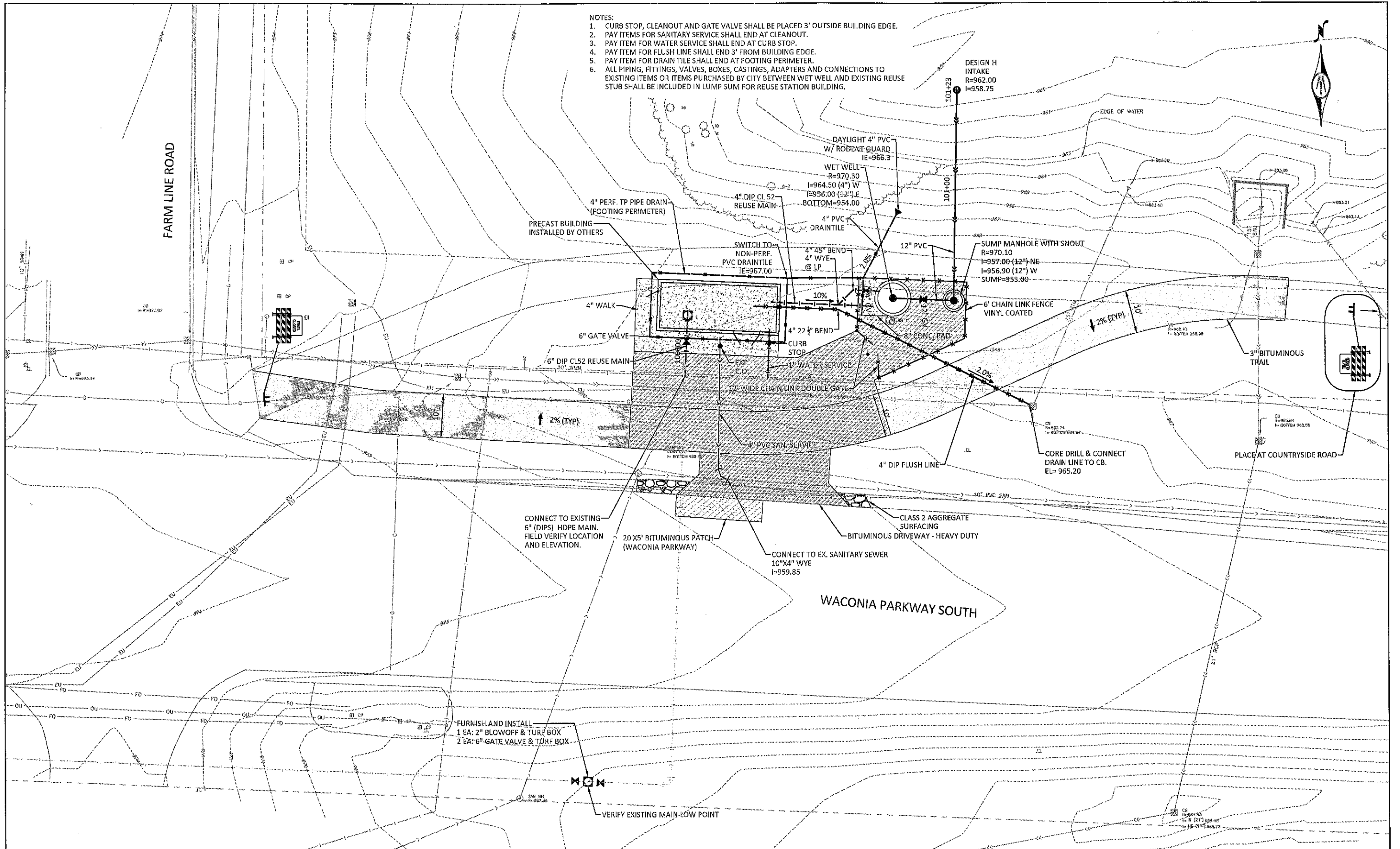

FURNISH AND INSTALL
 1 EA: 2" BLOWOFF & TURF BOX
 2 EA: 6" GATE VALVE & TURF BOX

VERIFY EXISTING MAIN LOW POINT

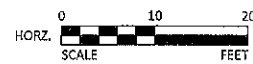

2638 SHADOW LANE, SUITE 200
 CHASKA, MINNESOTA 55318
 Phone: (952) 448-8888
 Email: chaska@bolton-menk.com
 www.bolton-menk.com

REV	ISSUED FOR	DATE

I HEREBY CERTIFY THAT THIS PLAN, SPECIFICATION, OR REPORT WAS PREPARED BY ME OR UNDER MY DIRECT SUPERVISION AND THAT I AM A DULY LICENSED PROFESSIONAL ENGINEER UNDER THE LAWS OF THE STATE OF MINNESOTA.

Matthew S. Bauman
 MATTHEW S. BAUMAN
 LIC. NO. 51323 DATE MAY 9, 2017

DESIGNED	MSB
DRAWN	DMK
CHECKED	MSB

CITY OF WACONIA, MINNESOTA
 TH 5 WATER REUSE PROJECT 2B
 SITE PLAN

SHEET
 4.01
 OF
 18